



BEN FRANKLIN ACADEMY

SCHOOL ACCOUNTABILITY COMMITTEE

FALL PARENT SATISFACTION SURVEY RESULTS

Presented January 16, 2024



PARTICIPATION:
259 VALID RESPONSES (MAY INCLUDE MORE THAN ONE GRADE LEVEL
RESPONSE)
21 INVALID RESPONSES (REMOVED)

| Grade | # of Responses | % of Response Total |
|--------------|----------------|---------------------|
| K | 42 | 9.23% |
| 1 | 60 | 13.19% |
| 2 | 56 | 12.31% |
| 3 | 52 | 11.43% |
| 4 | 65 | 14.29% |
| 5 | 55 | 12.09% |
| 6 | 46 | 10.11% |
| 7 | 49 | 10.77% |
| 8 | 30 | 6.59% |
| Total | 455 | 100.00% |

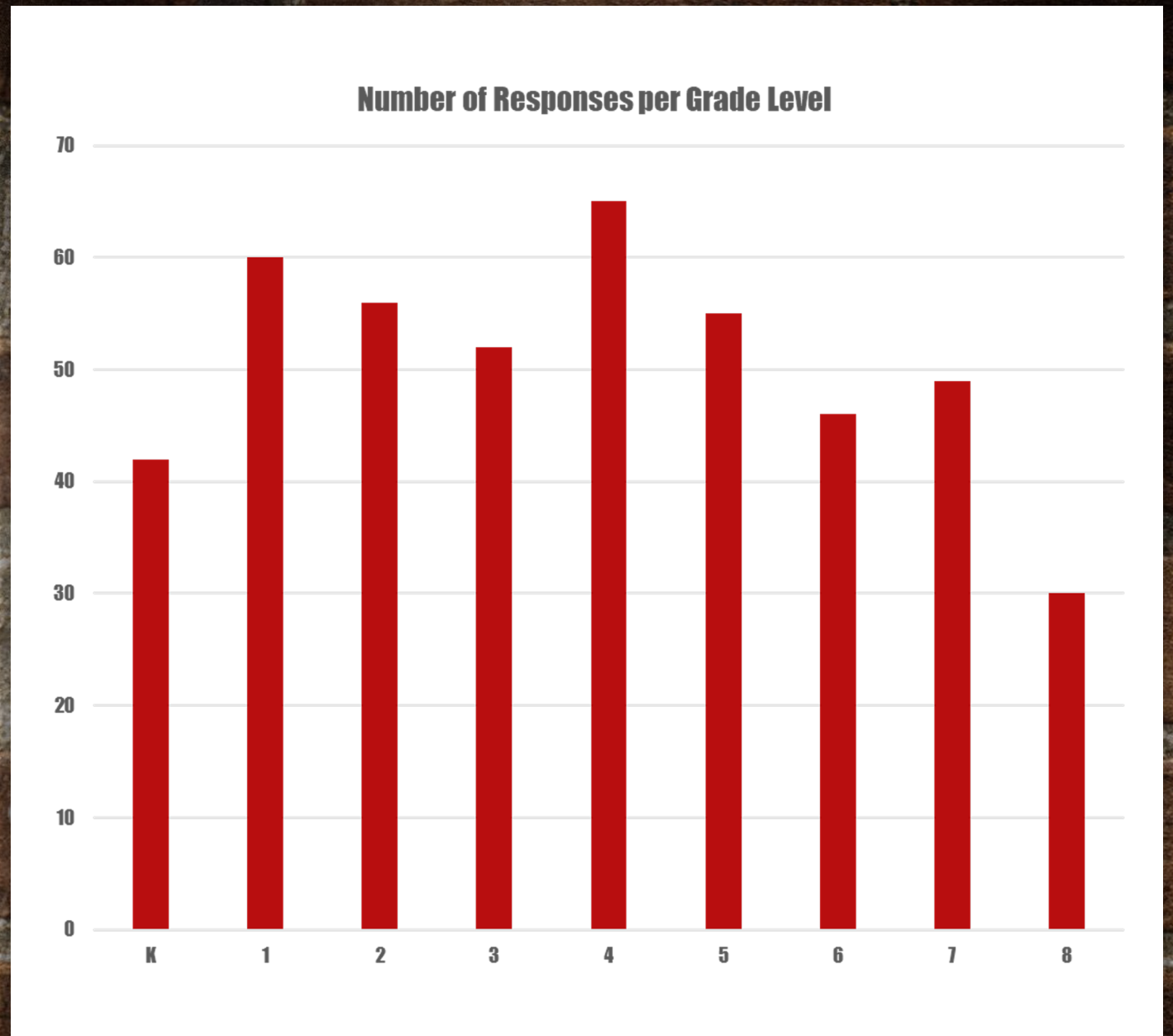

On average, how much time does your K-5 child spend on homework each night?

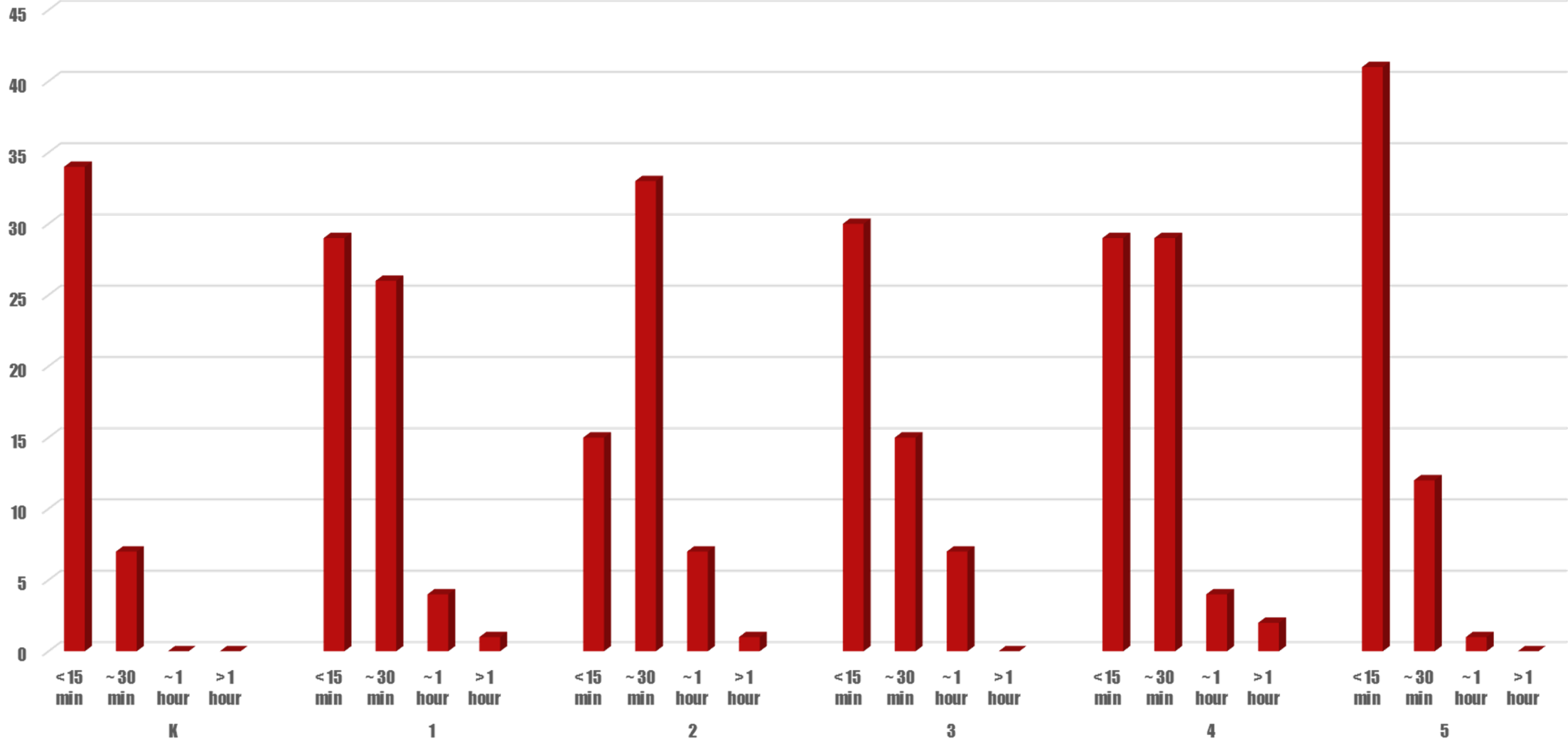

On average, how much time does your Middle School child spend on homework each night?

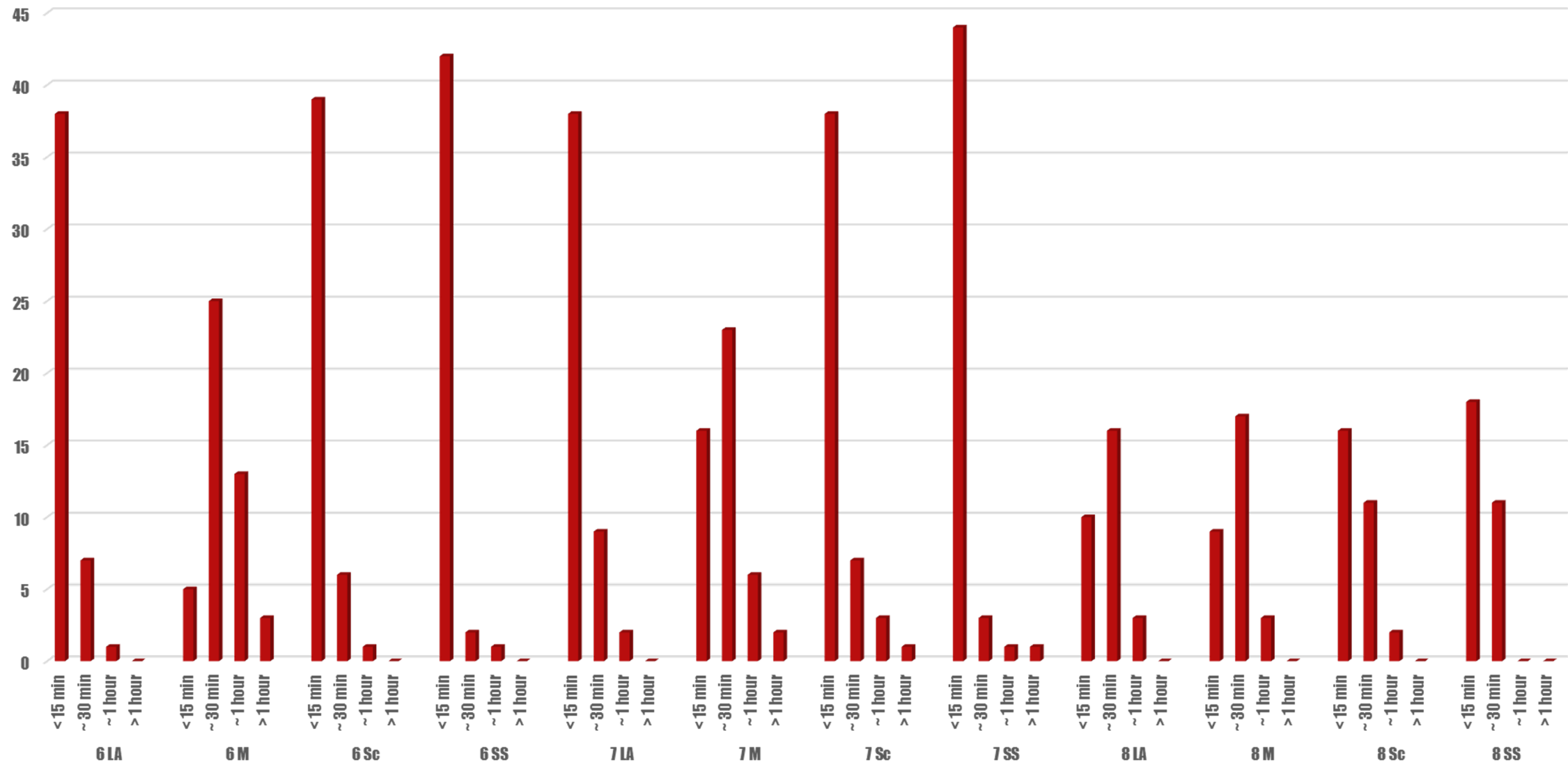

| Grade | Response | |
|-------|----------|----|
| K | Yes | 26 |
| | No | 16 |
| 1 | Yes | 32 |
| | No | 28 |
| 2 | Yes | 36 |
| | No | 20 |
| 3 | Yes | 42 |
| | No | 10 |
| 4 | Yes | 52 |
| | No | 12 |
| 5 | Yes | 50 |
| | No | 4 |

| Grade | Number of Comments |
|-------|--------------------|
| K | 17 |
| 1 | 41 |
| 2 | 24 |
| 3 | 18 |
| 4 | 22 |
| 5 | 8 |

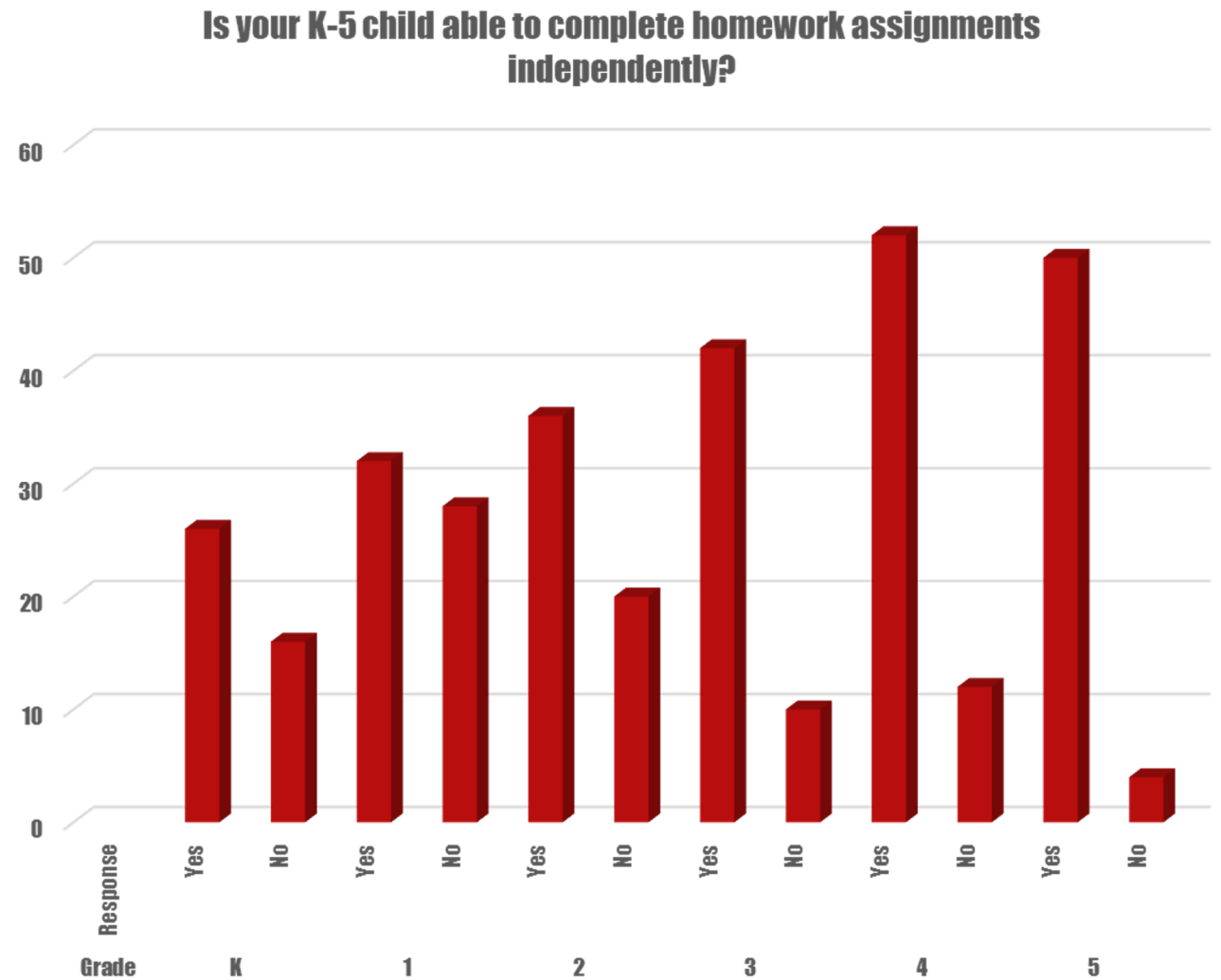

| Grade | Response | |
|-------|----------|----|
| 6 M | Yes | 21 |
| | No | 25 |
| 6 Sc | Yes | 42 |
| | No | 4 |
| 6 LA | Yes | 42 |
| | No | 4 |
| 6 SS | Yes | 42 |
| | No | 4 |
| | | |
| 7 M | Yes | 36 |
| | No | 11 |
| 7 Sc | Yes | 44 |
| | No | 5 |
| 7 LA | Yes | 46 |
| | No | 3 |
| 7 SS | Yes | 46 |
| | No | 3 |
| | | |
| 8 M | Yes | 24 |
| | No | 5 |
| 8 Sc | Yes | 28 |
| | No | 1 |
| 8 LA | Yes | 26 |
| | No | 3 |
| 8 SS | Yes | 27 |
| | No | 2 |

| Grade | Number of Comments |
|-------|--------------------|
| 6 | 33 |
| 7 | 44 |
| 8 | 3 |

Is your Middle School child able to complete homework assignments independently?

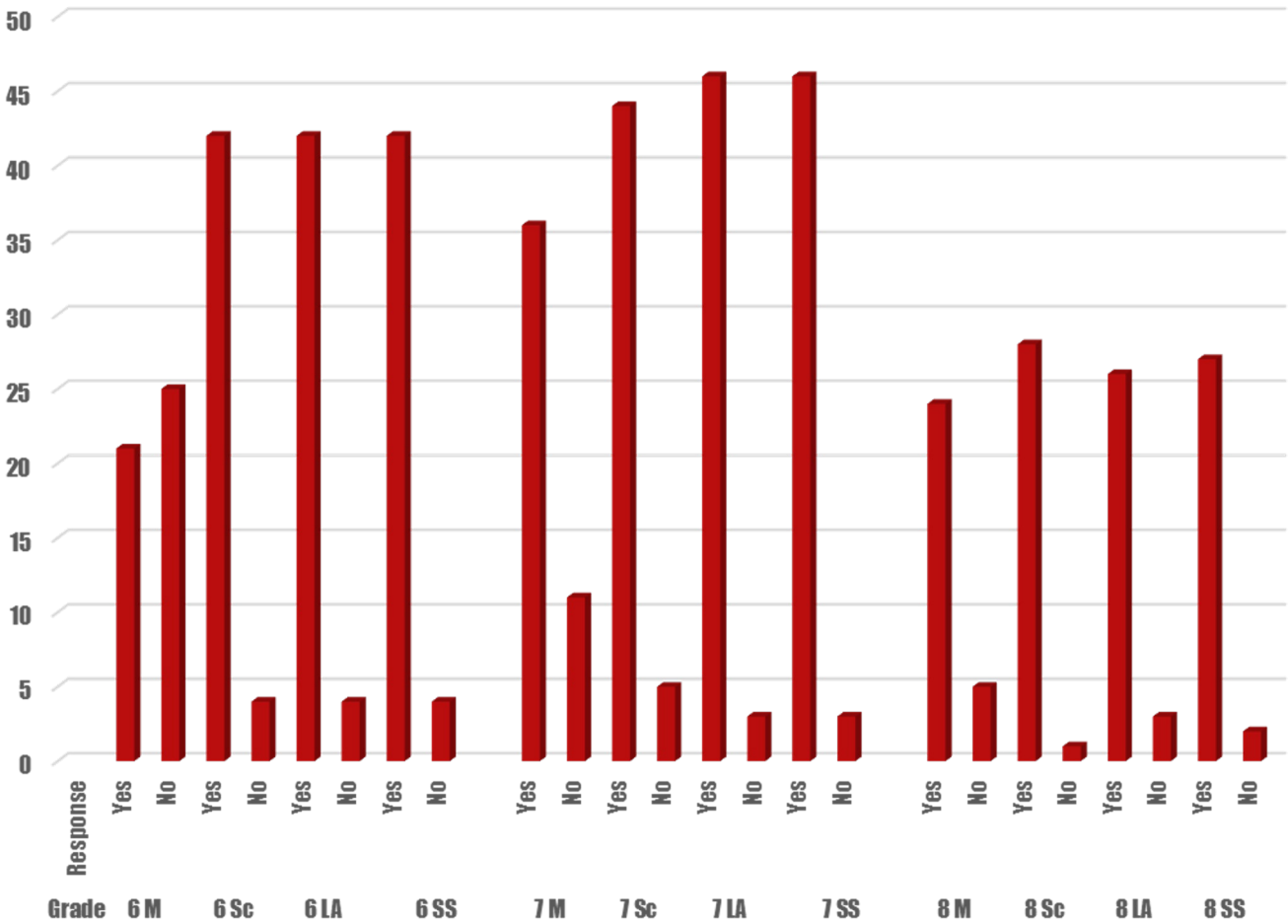

| Grade | Response | |
|-------|----------------------------|-----|
| K | Yes | 42 |
| | No, not difficult enough | 0 |
| | No, too difficult | 0 |
| 1 | Yes | 51 |
| | No, not difficult enough | 8 |
| | No, too difficult | 0 |
| 2 | Yes | 53 |
| | No, not difficult enough | 2 |
| | No, too difficult | 1 |
| 3 | Yes | 44 |
| | No, not difficult enough | 8 |
| | No, too difficult | 0 |
| 4 | Yes | 61 |
| | No, not difficult enough | 3 |
| | No, too difficult | 1 |
| 5 | Yes | 43 |
| | No, not difficult enough | 11 |
| | No, too difficult | 0 |
| 6 | Yes | 163 |
| | No, not challenging enough | 6 |
| | No, too challenging | 7 |
| 7 | Yes | 178 |
| | No, not challenging enough | 9 |
| | No, too challenging | 3 |
| 8 | Yes | 110 |
| | No, not challenging enough | 5 |
| | No, too challenging | 1 |

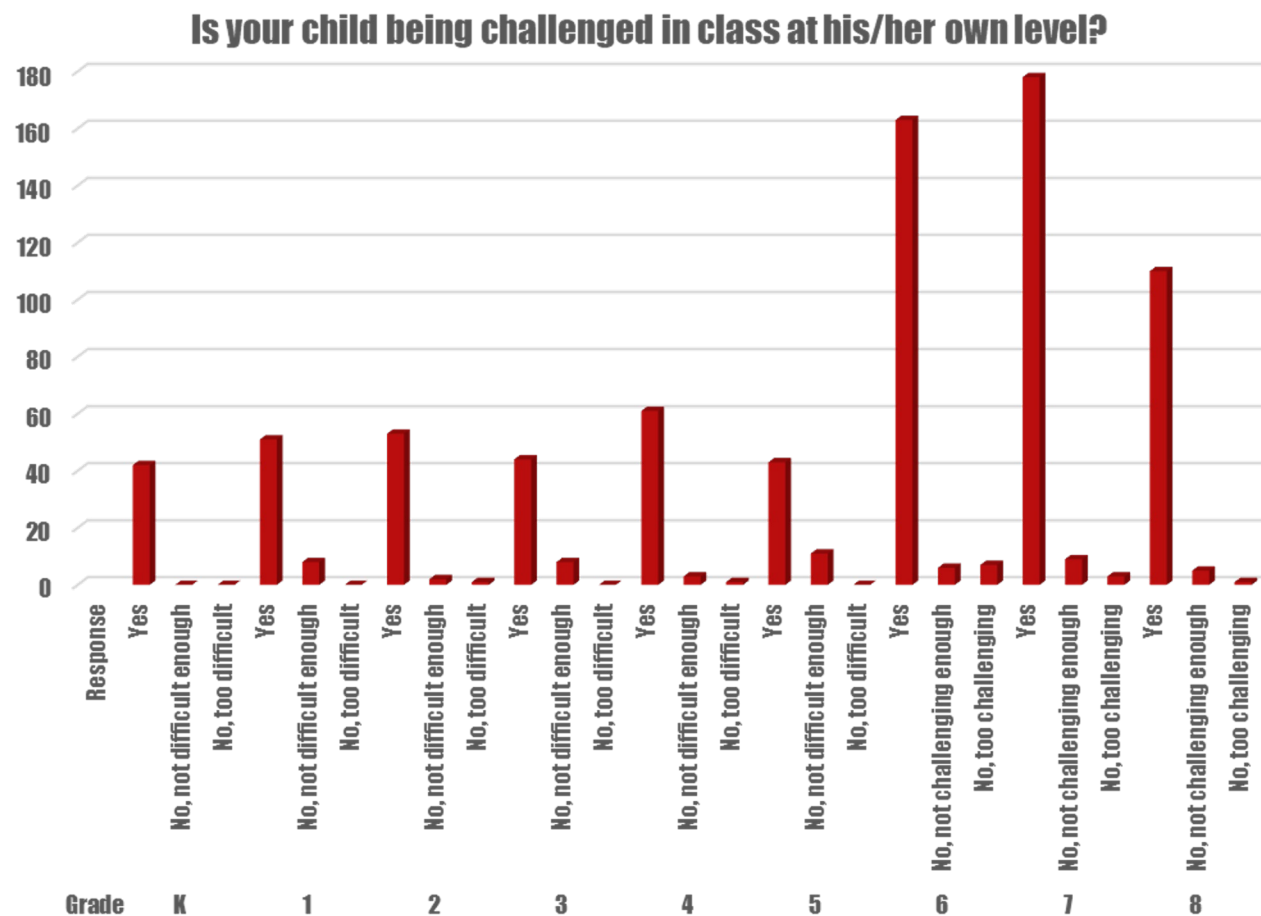

| Grade | Response | |
|-------|----------------------------|----|
| 6 M | Yes | 37 |
| | No, not challenging enough | 1 |
| | No, too challenging | 6 |
| 6 Sc | Yes | 43 |
| | No, not challenging enough | 1 |
| | No, too challenging | 0 |
| 6 LA | Yes | 40 |
| | No, not challenging enough | 3 |
| | No, too challenging | 1 |
| 6 SS | Yes | 43 |
| | No, not challenging enough | 1 |
| | No, too challenging | 0 |
| | | |
| 7 M | Yes | 45 |
| | No, not challenging enough | 3 |
| | No, too challenging | 0 |
| 7 Sc | Yes | 45 |
| | No, not challenging enough | 0 |
| | No, too challenging | 1 |
| 7 LA | Yes | 45 |
| | No, not challenging enough | 3 |
| | No, too challenging | 0 |
| 7 SS | Yes | 43 |
| | No, not challenging enough | 3 |
| | No, too challenging | 2 |
| | | |
| 8 M | Yes | 27 |
| | No, not challenging enough | 2 |
| | No, too challenging | 0 |
| 8 Sc | Yes | 27 |
| | No, not challenging enough | 1 |
| | No, too challenging | 1 |
| 8 LA | Yes | 28 |
| | No, not challenging enough | 1 |
| | No, too challenging | 0 |
| 8 SS | Yes | 28 |
| | No, not challenging enough | 1 |
| | No, too challenging | 0 |

| Grade | Number of Comments |
|-------|--------------------|
| 6 | 16 |
| 7 | 15 |
| 8 | 2 |

Is your Middle School child being challenged in class at his/her own level?

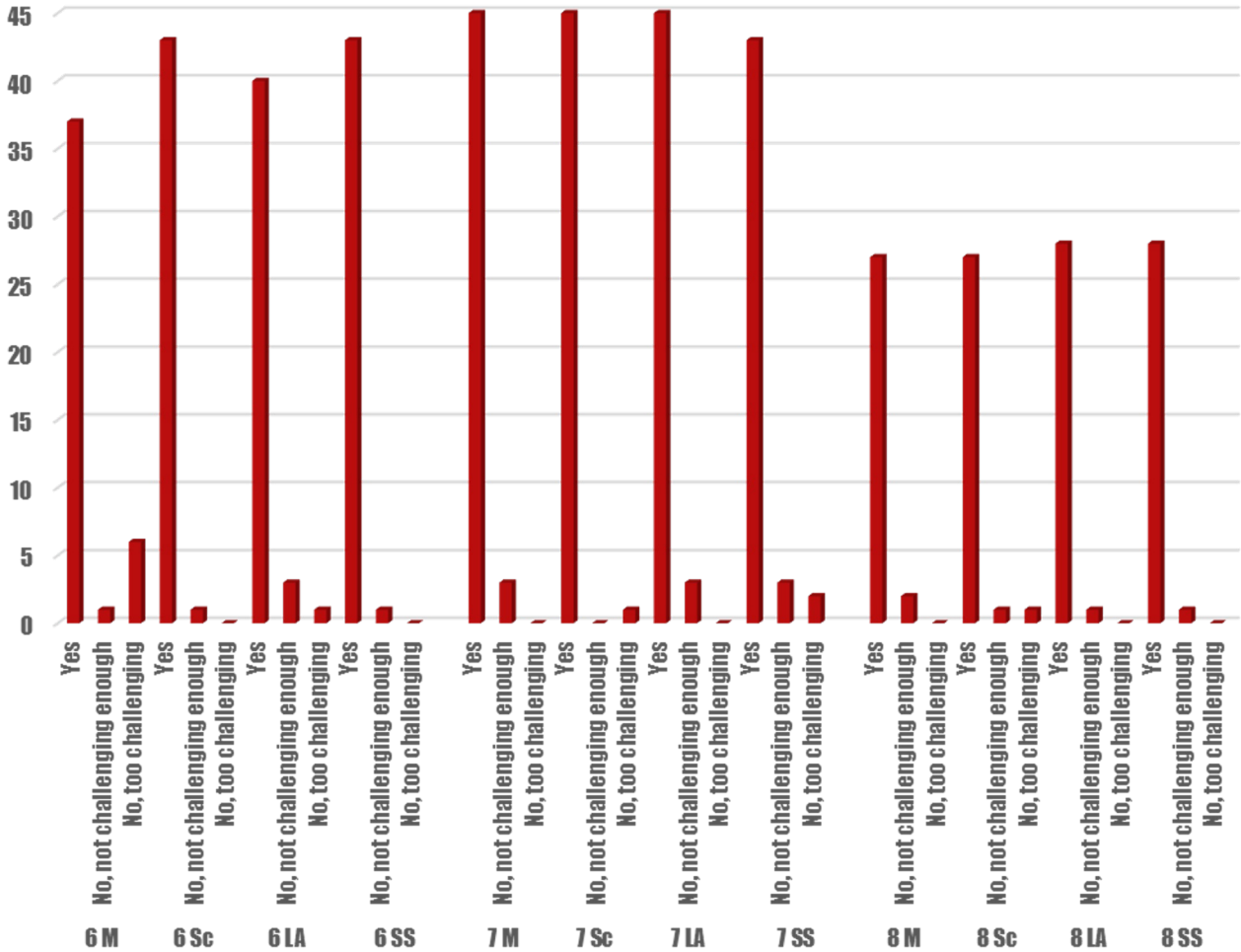

| Grade | Response | |
|-------|----------|-----|
| 6 | Yes | 103 |
| | No | 39 |
| 7 | Yes | 125 |
| | No | 52 |
| 8 | Yes | 75 |
| | No | 17 |

| Grade | Number of Comments |
|-------|--------------------|
| K | 28 |
| 1 | 34 |
| 2 | 35 |
| 3 | 34 |
| 4 | 40 |
| 5 | 23 |
| 6 | 12 |
| 7 | 31 |
| 8 | 7 |

Is your child given additional modifications when necessary?

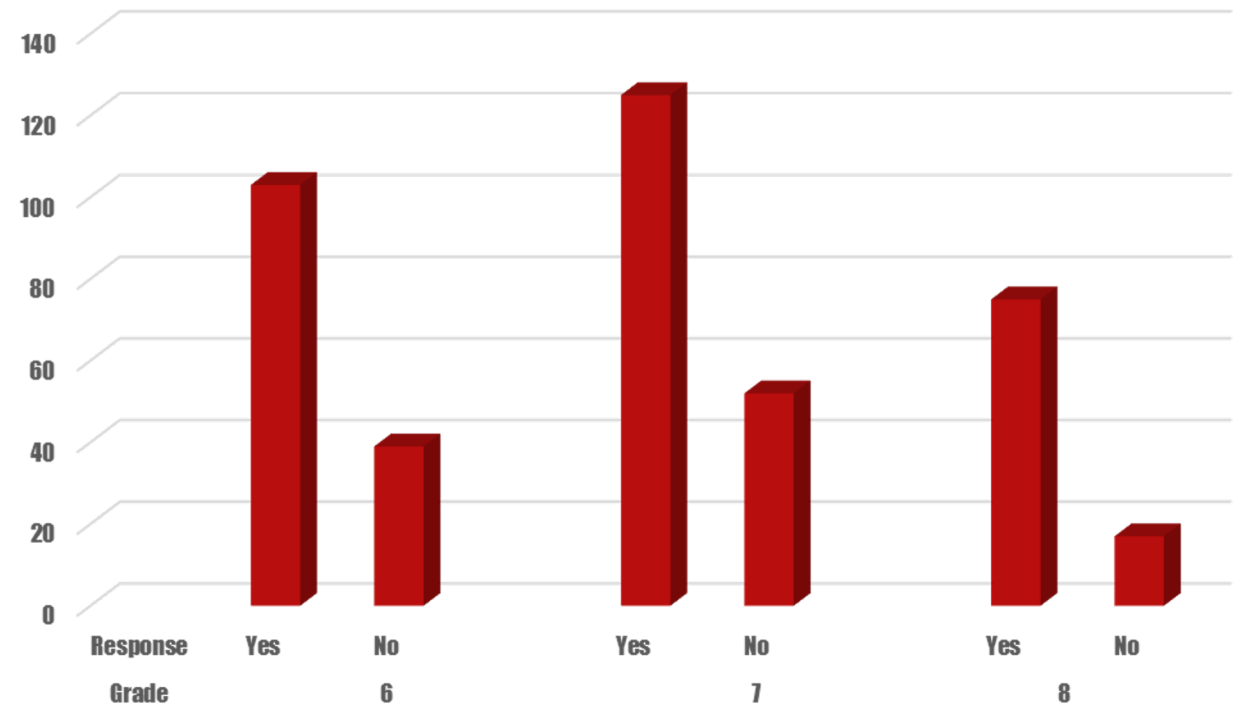

***There was an oversight in the way this question was programmed for the different grade levels. For K-5 it was an open-ended (comment only) question, but for 6-8 it was Yes or No also with a comment box. This question should be reworded for future surveys. Some parents answered No and commented that no modifications were necessary, and some answer Yes and commented that no modifications were necessary. Perhaps providing an "N/A" or "My child does not require additional modifications" answer option would remedy this.**

| Grade | Response | | Grade | Response | |
|-------|---------------|----|--------------------------|---------------|-----|
| K | Not at All | 1 | 5 | Not at All | 0 |
| | Uncomfortable | 2 | | Uncomfortable | 2 |
| | Somewhat | 5 | | Somewhat | 17 |
| | Comfortable | 12 | | Comfortable | 15 |
| | Very | 22 | | Very | 20 |
| 1 | Not at All | 2 | 6 | Not at All | 2 |
| | Uncomfortable | 0 | | Uncomfortable | 26 |
| | Somewhat | 6 | | Sometimes | 30 |
| | Comfortable | 16 | | Comfortable | 53 |
| | Very | 35 | | Very | 78 |
| 2 | Not at All | 2 | 7 | Not at All | 1 |
| | Uncomfortable | 1 | | Uncomfortable | 9 |
| | Somewhat | 11 | | Sometimes | 33 |
| | Comfortable | 18 | | Comfortable | 38 |
| | Very | 24 | | Very | 101 |
| 3 | Not at All | 0 | 8 | Not at All | 2 |
| | Uncomfortable | 0 | | Uncomfortable | 3 |
| | Somewhat | 10 | | Sometimes | 10 |
| | Comfortable | 10 | | Comfortable | 28 |
| | Very | 32 | | Very | 73 |
| 4 | Not at All | 0 | Grade Number of Comments | | |
| | Uncomfortable | 2 | K | 11 | |
| | Somewhat | 11 | 1 | 16 | |
| | Comfortable | 22 | 2 | 12 | |
| | Very | 30 | 3 | 10 | |
| | | | 4 | 15 | |
| | | | 5 | 18 | |
| | | | 6 | 5 | |
| | | | 7 | 25 | |
| | | | 8 | 1 | |

How comfortable does your child feel speaking to his/her teacher when needed?

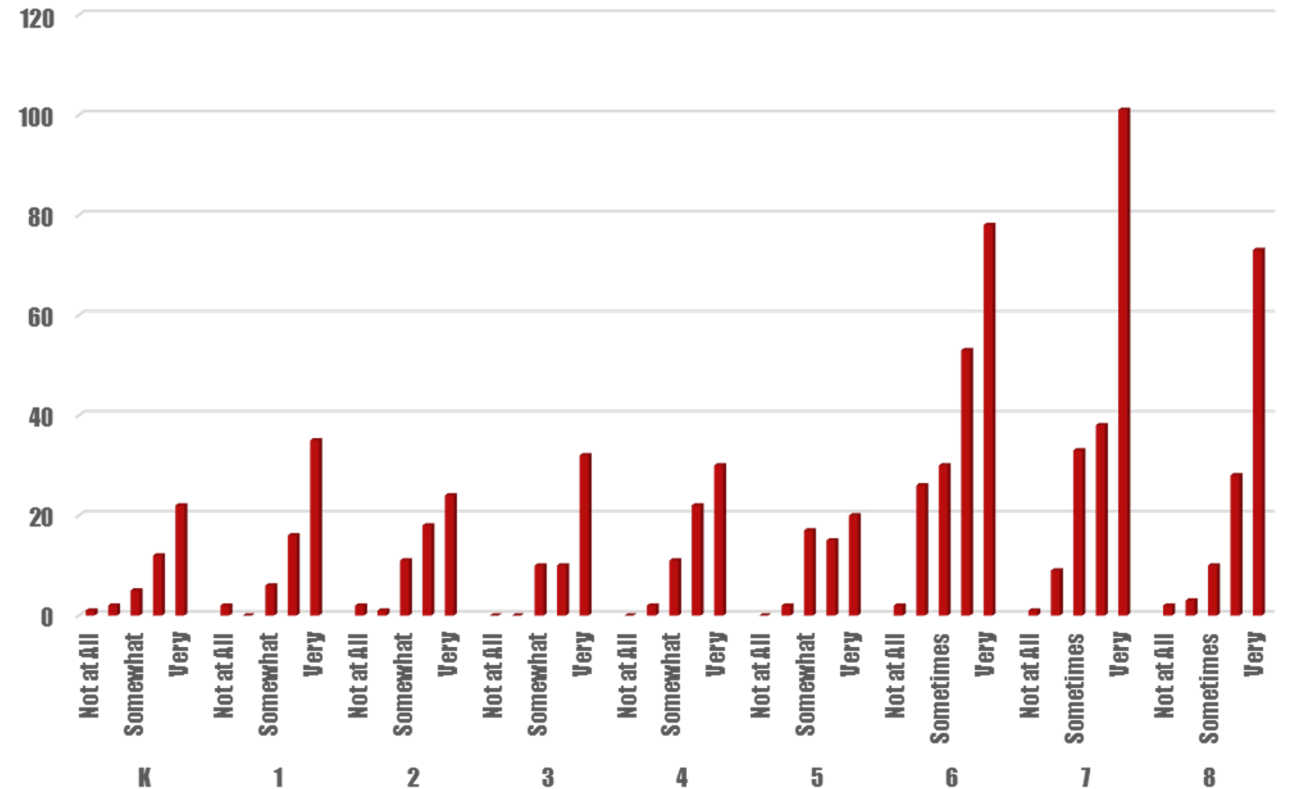

| Grade | Response | | Grade | Response | |
|-------|---------------|----|-------|---------------|-----|
| K | Yes | 40 | 5 | Yes | 47 |
| | No | 0 | | No | 5 |
| | I don't check | 2 | | I don't check | 2 |
| 1 | Yes | 57 | 6 | Yes | 142 |
| | No | 0 | | No | 8 |
| | I don't check | 2 | | I don't check | 19 |
| 2 | Yes | 49 | 7 | Yes | 165 |
| | No | 3 | | No | 9 |
| | I don't check | 4 | | I don't check | 7 |
| 3 | Yes | 49 | 8 | Yes | 93 |
| | No | 3 | | No | 2 |
| | I don't check | 0 | | I don't check | 21 |
| 4 | Yes | 63 | | | |
| | No | 2 | | | |
| | I don't check | 0 | | | |

Does your teacher keep digital resources up to date?

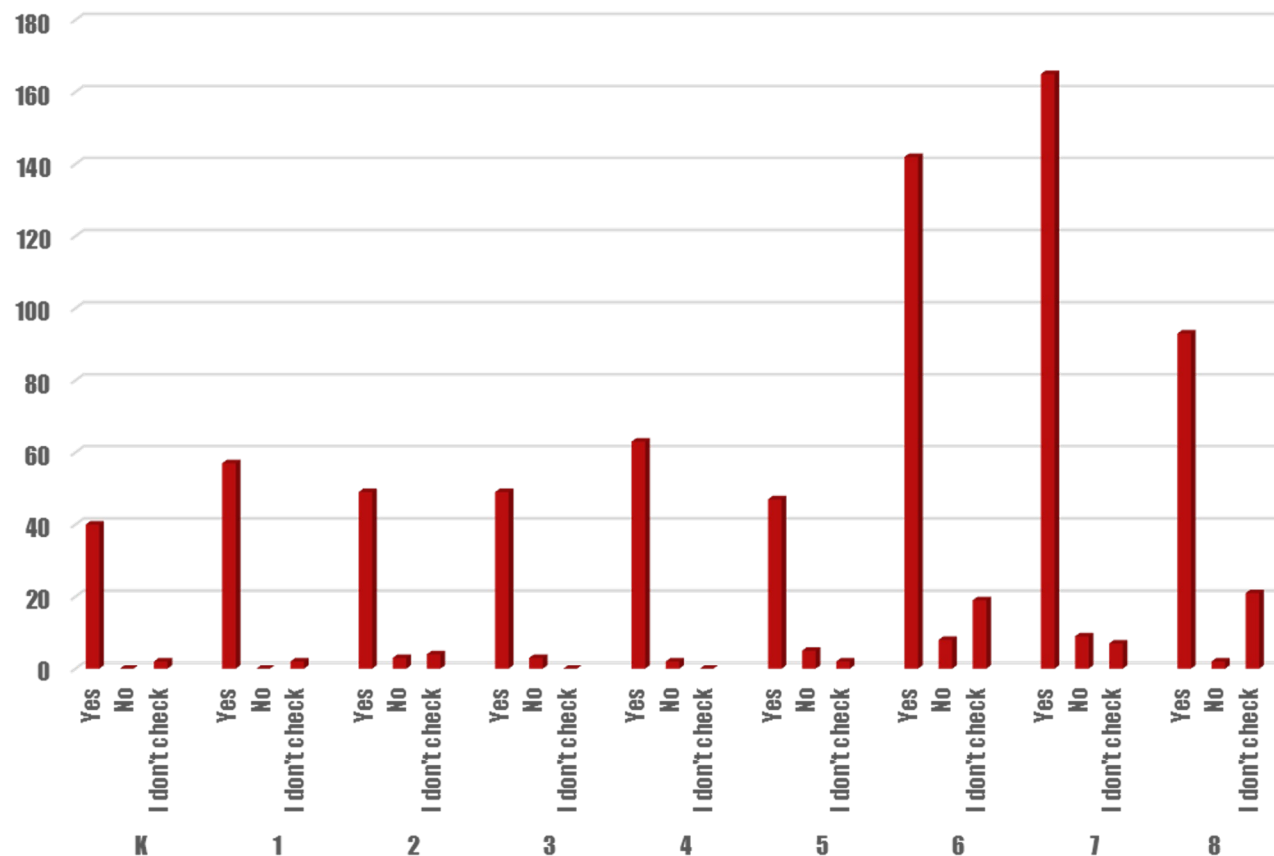

| Grade | Response | | Grade | Response | |
|-------|---------------------|----|-------|---------------------|-----|
| K | Yes | 42 | 5 | Yes | 44 |
| | No | 0 | | No | 2 |
| | Haven't Emailed Yet | 0 | | Haven't Emailed Yet | 8 |
| 1 | Yes | 59 | 6 | Yes | 67 |
| | No | 0 | | No | 3 |
| | Haven't Emailed Yet | 0 | | Haven't Emailed Yet | 102 |
| 2 | Yes | 54 | 7 | Yes | 96 |
| | No | 1 | | No | 3 |
| | Haven't Emailed Yet | 1 | | Haven't Emailed Yet | 77 |
| 3 | Yes | 50 | 8 | Yes | 43 |
| | No | 1 | | No | 0 |
| | Haven't Emailed Yet | 1 | | Haven't Emailed Yet | 69 |
| 4 | Yes | 61 | | | |
| | No | 1 | | | |
| | Haven't Emailed Yet | 3 | | | |

Does your teacher respond to your emails within 48 business hours?

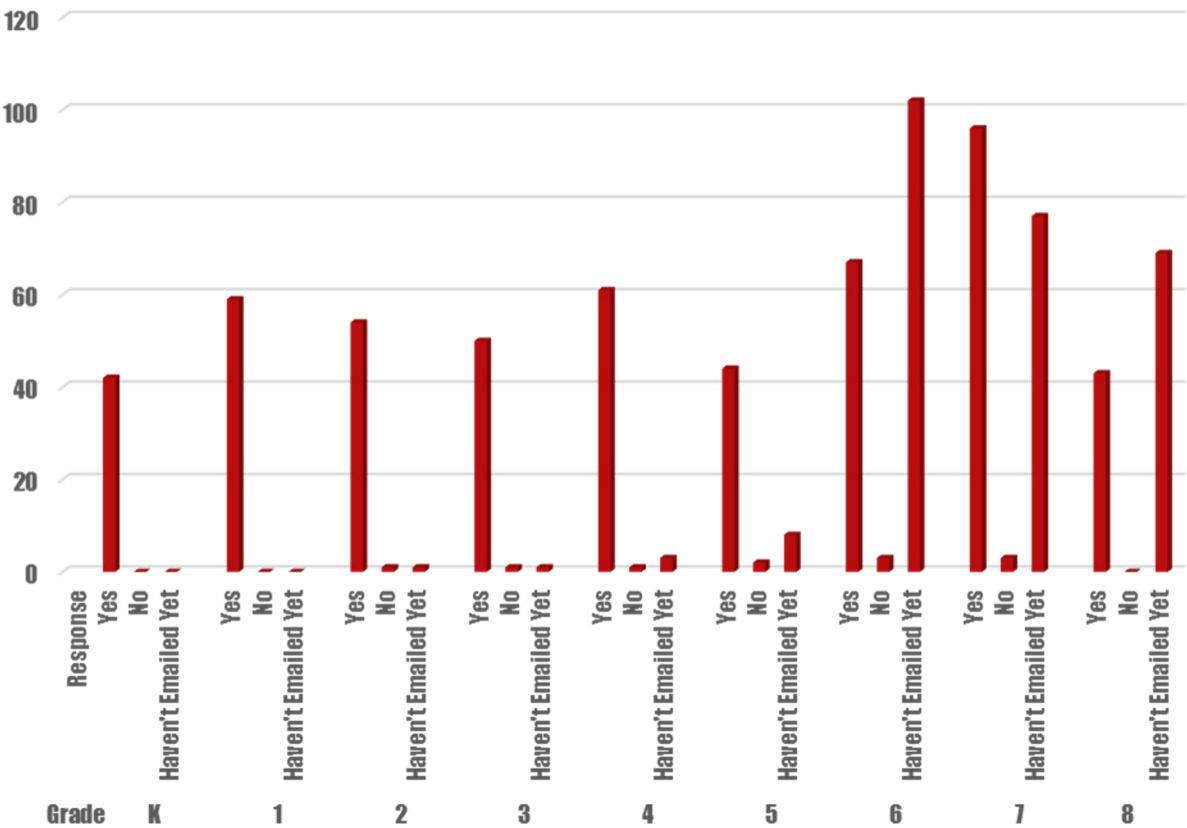

| Grade | Number of Comments |
|-------|--------------------|
| K | 37 |
| 1 | 58 |
| 2 | 50 |
| 3 | 42 |
| 4 | 58 |
| 5 | 32 |
| 6 | 117 |
| 7 | 138 |
| 8 | 64 |

**What do you appreciate most about your child's teacher?
(Number of Comments per Grade)**

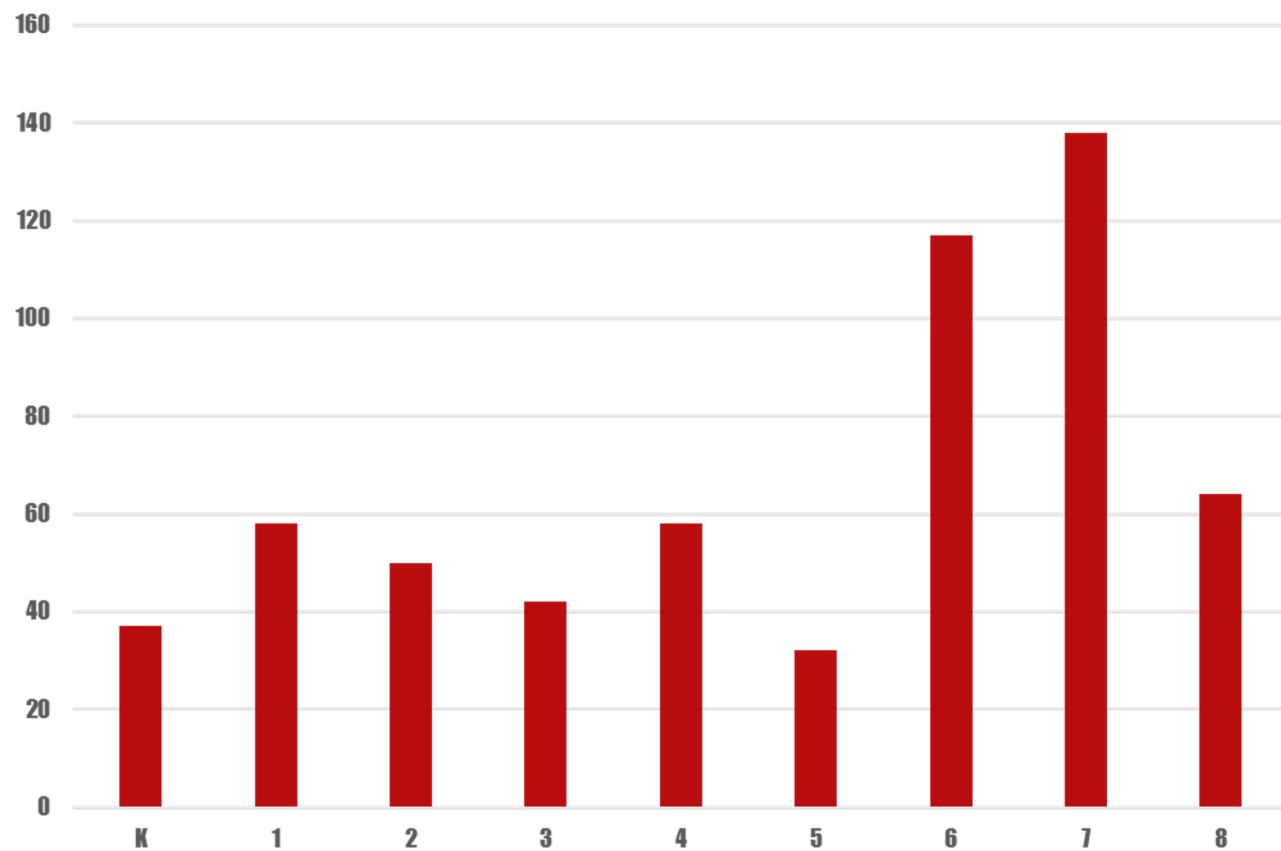

| Grade | Class | Yes | No | Grade | Class | Yes | No |
|-------|-------|-----|----|-------|-------------|-----|----|
| K | Tech | 20 | 20 | 5 | Tech | 14 | 34 |
| | PE | 23 | 18 | | PE | 19 | 29 |
| | Art | 22 | 19 | | Art | 18 | 30 |
| | Music | 22 | 19 | | Music | 19 | 29 |
| 1 | Tech | 21 | 34 | 6 | STEAM | 18 | 24 |
| | PE | 22 | 33 | | PE | 24 | 18 |
| | Art | 27 | 29 | | Life Skills | 19 | 24 |
| | Music | 24 | 32 | | Mindful | 27 | 15 |
| 2 | Tech | 28 | 28 | 7 | STEAM | 25 | 18 |
| | PE | 32 | 24 | | PE | 30 | 14 |
| | Art | 32 | 24 | | Life Skills | 29 | 14 |
| | Music | 40 | 16 | | Mindful | 37 | 7 |
| 3 | Tech | 23 | 29 | 8 | STEAM | 15 | 6 |
| | PE | 28 | 24 | | PE | 16 | 5 |
| | Art | 29 | 23 | | Life Skills | 15 | 6 |
| | Music | 33 | 19 | | Mindful | 21 | 0 |
| 4 | Tech | 28 | 35 | | | | |
| | PE | 33 | 30 | | | | |
| | Art | 29 | 35 | | | | |
| | Music | 30 | 34 | | | | |

Are you aware of what is being taught in your child's specials classes?

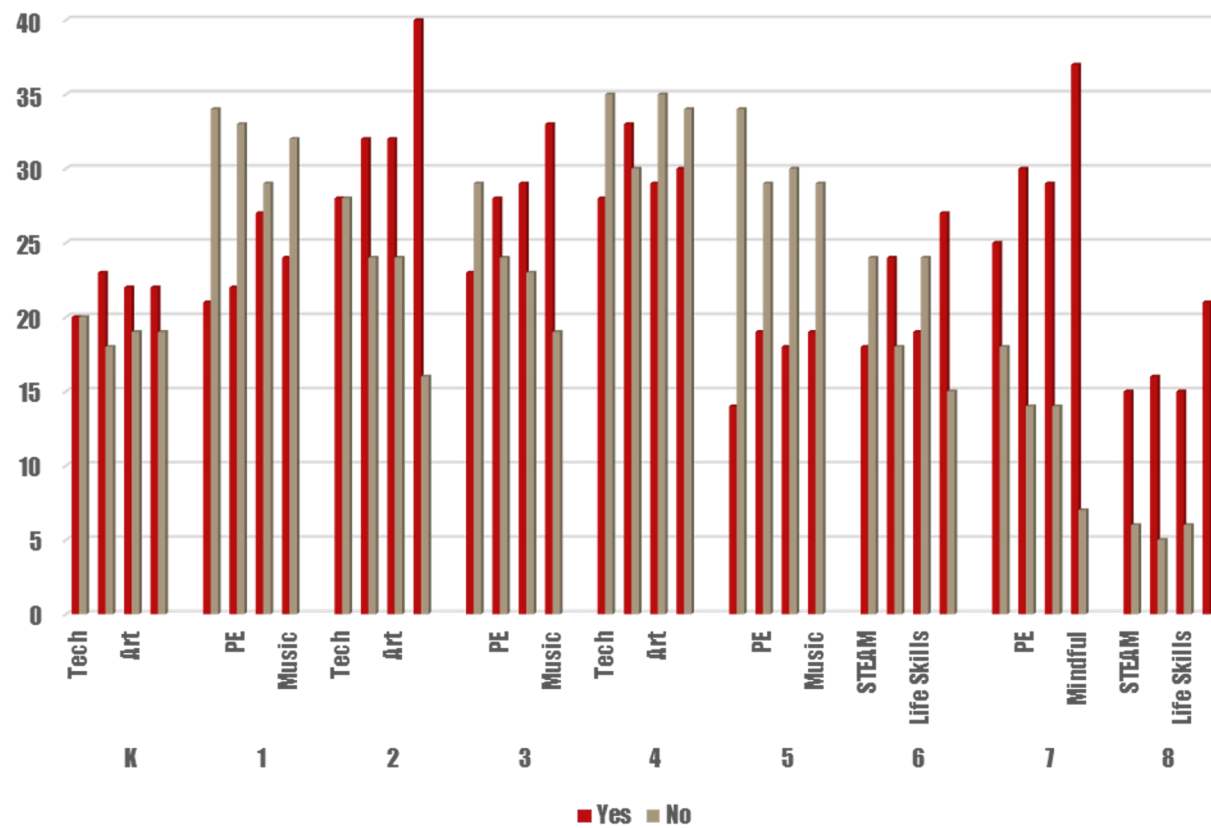

| Grade | Response | | Grade | Response | |
|-------|---------------|----|---------------------------------|---------------|----|
| K | Not at All | 0 | 5 | Not at All | 0 |
| | Uncomfortable | 3 | | Uncomfortable | 1 |
| | Somewhat | 11 | | Somewhat | 17 |
| | Comfortable | 15 | | Comfortable | 15 |
| | Very | 10 | | Very | 14 |
| 1 | Not at All | 1 | 6 | Not at All | 6 |
| | Uncomfortable | 3 | | Uncomfortable | 13 |
| | Somewhat | 18 | | Somewhat | 32 |
| | Comfortable | 16 | | Comfortable | 43 |
| | Very | 21 | | Very | 73 |
| 2 | Not at All | 0 | 7 | Not at All | 12 |
| | Uncomfortable | 0 | | Uncomfortable | 12 |
| | Somewhat | 15 | | Somewhat | 34 |
| | Comfortable | 21 | | Comfortable | 37 |
| | Very | 20 | | Very | 77 |
| 3 | Not at All | 0 | 8 | Not at All | 2 |
| | Uncomfortable | 1 | | Uncomfortable | 3 |
| | Somewhat | 19 | | Somewhat | 17 |
| | Comfortable | 10 | | Comfortable | 9 |
| | Very | 22 | | Very | 31 |
| 4 | Not at All | 0 | Grade Number of Comments | | |
| | Uncomfortable | 4 | K | 10 | |
| | Somewhat | 18 | 1 | 10 | |
| | Comfortable | 20 | 2 | 15 | |
| | Very | 23 | 3 | 10 | |
| | | | 4 | 15 | |
| | | | 5 | 9 | |
| | | | 6 | 10 | |
| | | | 7 | 23 | |
| | | | 8 | 4 | |

How comfortable does your child feel speaking to his/her specials teacher when needed?

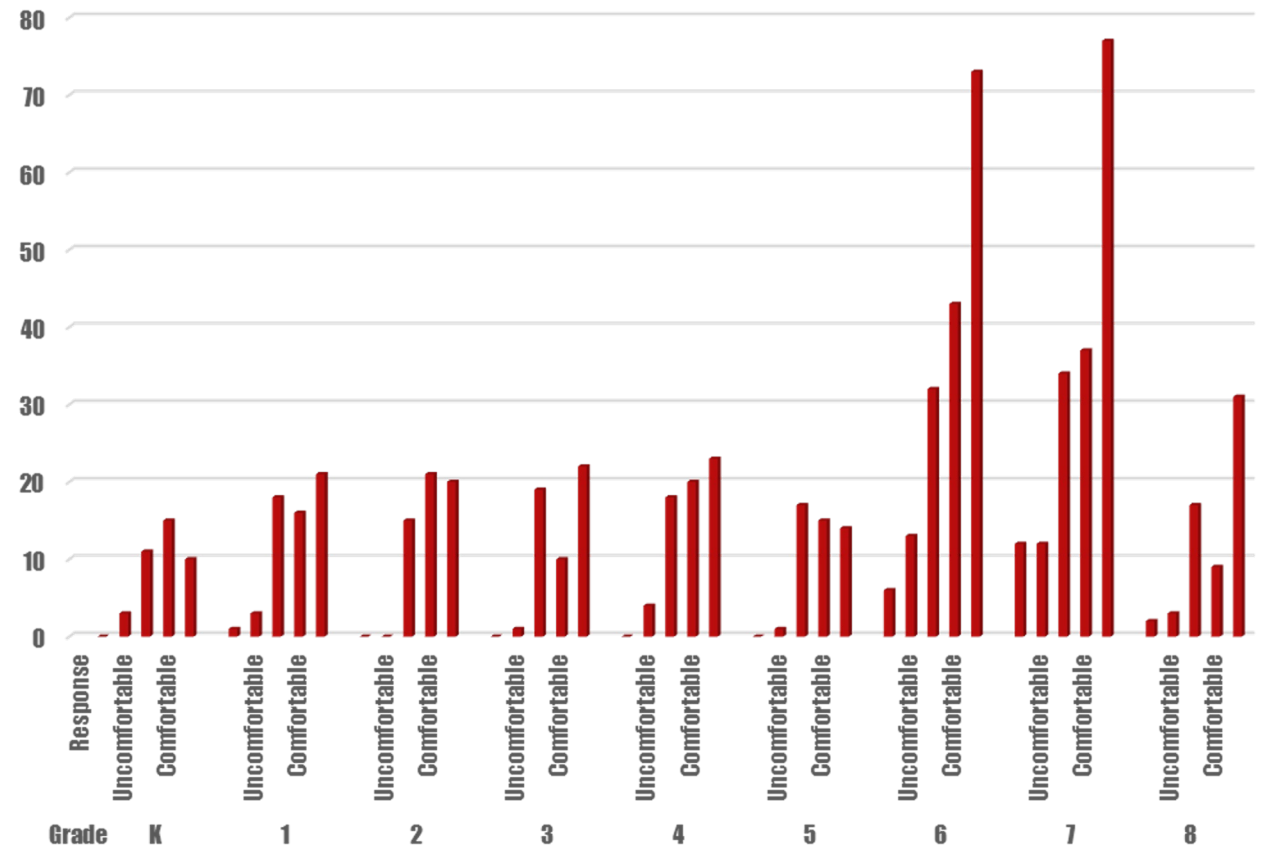

| Grade | Yes | No |
|-------|-----|----|
| K | 40 | 0 |
| 1 | 56 | 3 |
| 2 | 53 | 3 |
| 3 | 48 | 4 |
| 4 | 59 | 6 |
| 5 | 53 | 1 |
| 6 | 42 | 1 |
| 7 | 44 | 1 |
| 8 | 26 | 3 |

Do you see your child exemplify the 13 virtues being taught at Ben Franklin Academy?

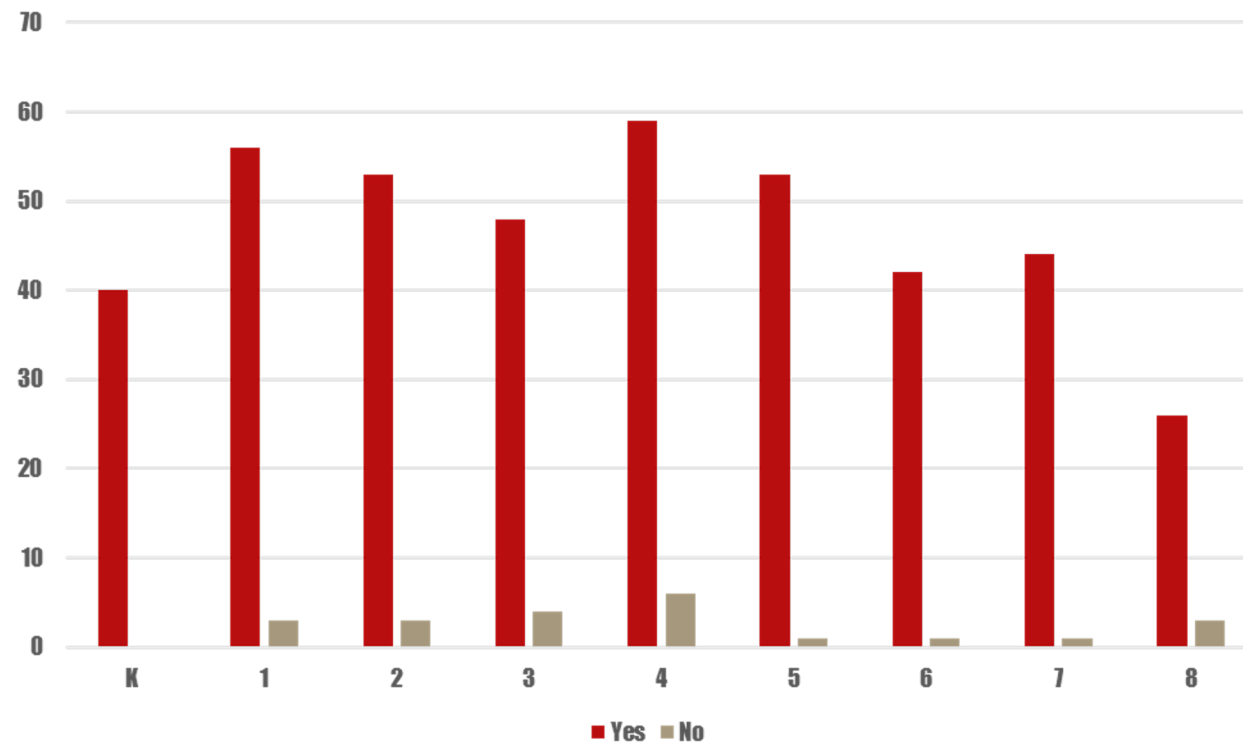

| Grade | Response | | Grade | Response | |
|-------|----------------------|----|-------|----------------------|----|
| K | Once a Week | 9 | 5 | Once a Week | 26 |
| | Once Every Two Weeks | 6 | | Once Every Two Weeks | 9 |
| | Once a Month | 12 | | Once a Month | 10 |
| | Upon Notification | 8 | | Upon Notification | 9 |
| | Not Familiar | 5 | | Not Familiar | 0 |
| 1 | Once a Week | 23 | 6 | Once a Week | 25 |
| | Once Every Two Weeks | 10 | | Once Every Two Weeks | 10 |
| | Once a Month | 10 | | Once a Month | 6 |
| | Upon Notification | 11 | | Upon Notification | 1 |
| | Not Familiar | 2 | | Not Familiar | 0 |
| 2 | Once a Week | 17 | 7 | Once a Week | 25 |
| | Once Every Two Weeks | 11 | | Once Every Two Weeks | 8 |
| | Once a Month | 14 | | Once a Month | 8 |
| | Upon Notification | 11 | | Upon Notification | 5 |
| | Not Familiar | 2 | | Not Familiar | 0 |
| 3 | Once a Week | 29 | 8 | Once a Week | 18 |
| | Once Every Two Weeks | 10 | | Once Every Two Weeks | 7 |
| | Once a Month | 6 | | Once a Month | 2 |
| | Upon Notification | 7 | | Upon Notification | 2 |
| | Not Familiar | 0 | | Not Familiar | 0 |
| 4 | Once a Week | 27 | | | |
| | Once Every Two Weeks | 16 | | | |
| | Once a Month | 7 | | | |
| | Upon Notification | 12 | | | |
| | Not Familiar | 0 | | | |

In general, for all your children, how often do you check Gradelink to view your children's grades?

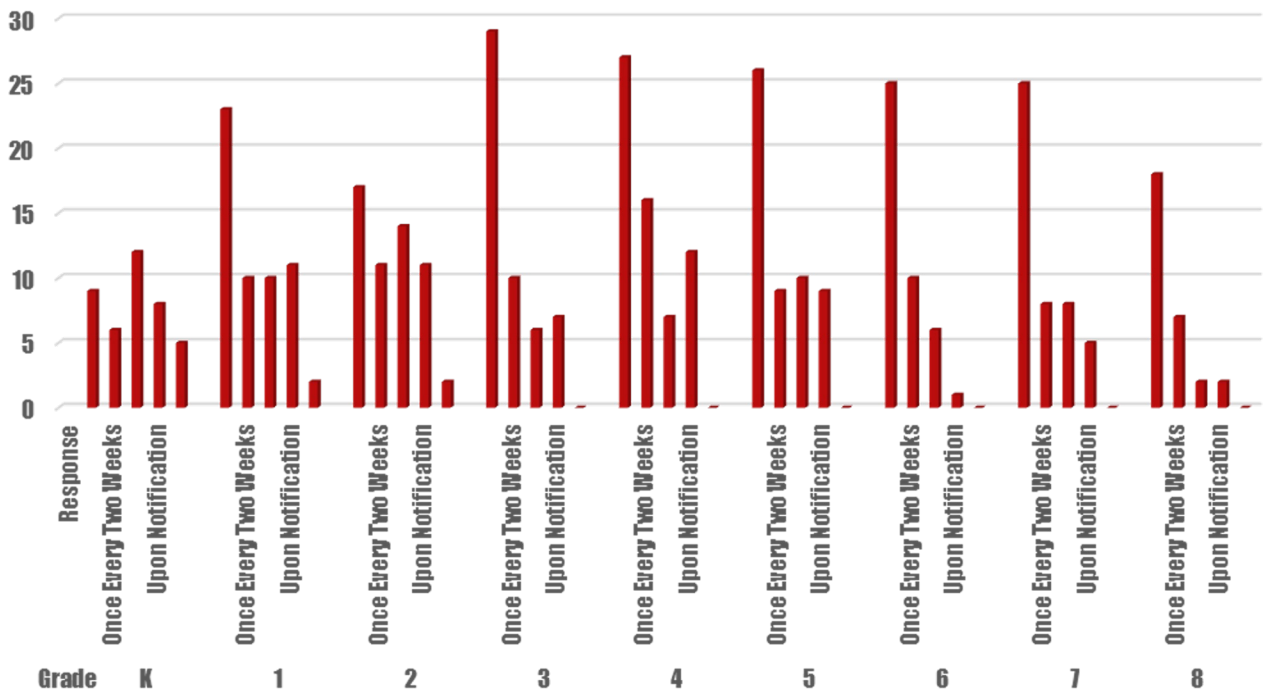

ON A SCALE OF 1 TO 4, PLEASE RANK EACH DIGITAL RESOURCE IN THE ORDER YOU FIND MOST USEFUL, WITH 1 (LOWEST SCORE TOTAL) BEING THE MOST USEFUL AND 4 (HIGHEST SCORE TOTAL) BEING THE LEAST USEFUL.

- 1 Weekly Teacher Newsletter (913)**
- 2 Gradelink (972)**
- 3 Teacher / Grade Level Website (1028)**
- 4 Google Classroom (1275)**

IF YOUR CHILD IS ON A SPECIALIZED PLAN (ALP, IEP, 504, READ), DO YOU FEEL COMFORTABLE REACHING OUT DIRECTLY TO YOUR CHILD'S SERVICE PROVIDER WITH QUESTIONS OR CONCERNS?

1 No = 4 (with 4 total comments)

2 Yes = 183 (with 41 total comments)

**THERE WERE 24 PARENTS THAT SAID THEY WOULD LIKE TO BE CONTACTED
REGARDING THEIR CHILD IN ONE OR MORE GRADES.**

Thank you!